

Lea Taylor

Matthew McAlpine

Marcia Espinosa

Sue Leeming

Kelsey Ashe

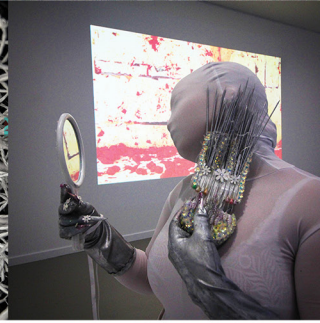
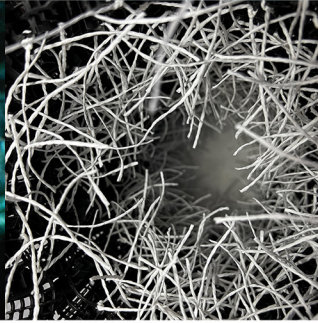
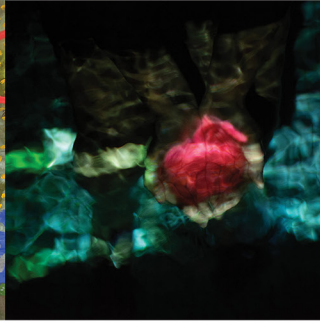
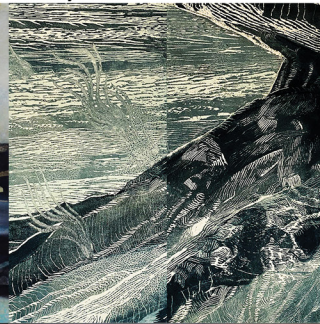

Desmond Mah

Leonie Ngahua Mansbridge

Patricia Amorim

Shanti Gelmi

Yvette Dunn-Moses

# HERENOW|23 In-Between-ness

**Patricia AMORIM | Kelsey ASHE | Yvette DUNN-MOSES | Marcia ESPINOSA | Shanti GELMI | Sue LEEMING | Desmond MAH | Leonie Ngahula MANSBRIDGE | Matthew MCALPINE | Lea TAYLOR**

HERENOW|23: In-Between-ness is a curated exhibition featuring 10 culturally diverse artists responding to their experiences of living in a contemporary Western Australia. These artists, who collectively draw on lived experiences spanning five continents, have explored their relationship between land and culture through paint, print, sculpture, performance, installation, video and photography.

Curated by **Harrison SEE**

To be opened by Curatorial mentor Professor **Ted SNELL**, AM CitWA

**Spectrum Project Space**

Opening: 1 February 2023 5–7 pm. Official opening 6:15pm

Exhibition dates: 2 February to 30 March 2023

Curatorial mentor, floor talk: Wednesday, 1 March 12:30pm–1:30pm

Artists floor talks: 18 and 25 February 1:00pm–2:00pm

Gallery opening hours: Tuesday–Friday (10am–4pm) and Saturday (11am–2pm)

Building 3, 2 Bradford St, Mount Lawley